Interdependence & Syncopation

10 string
Standard Tuning

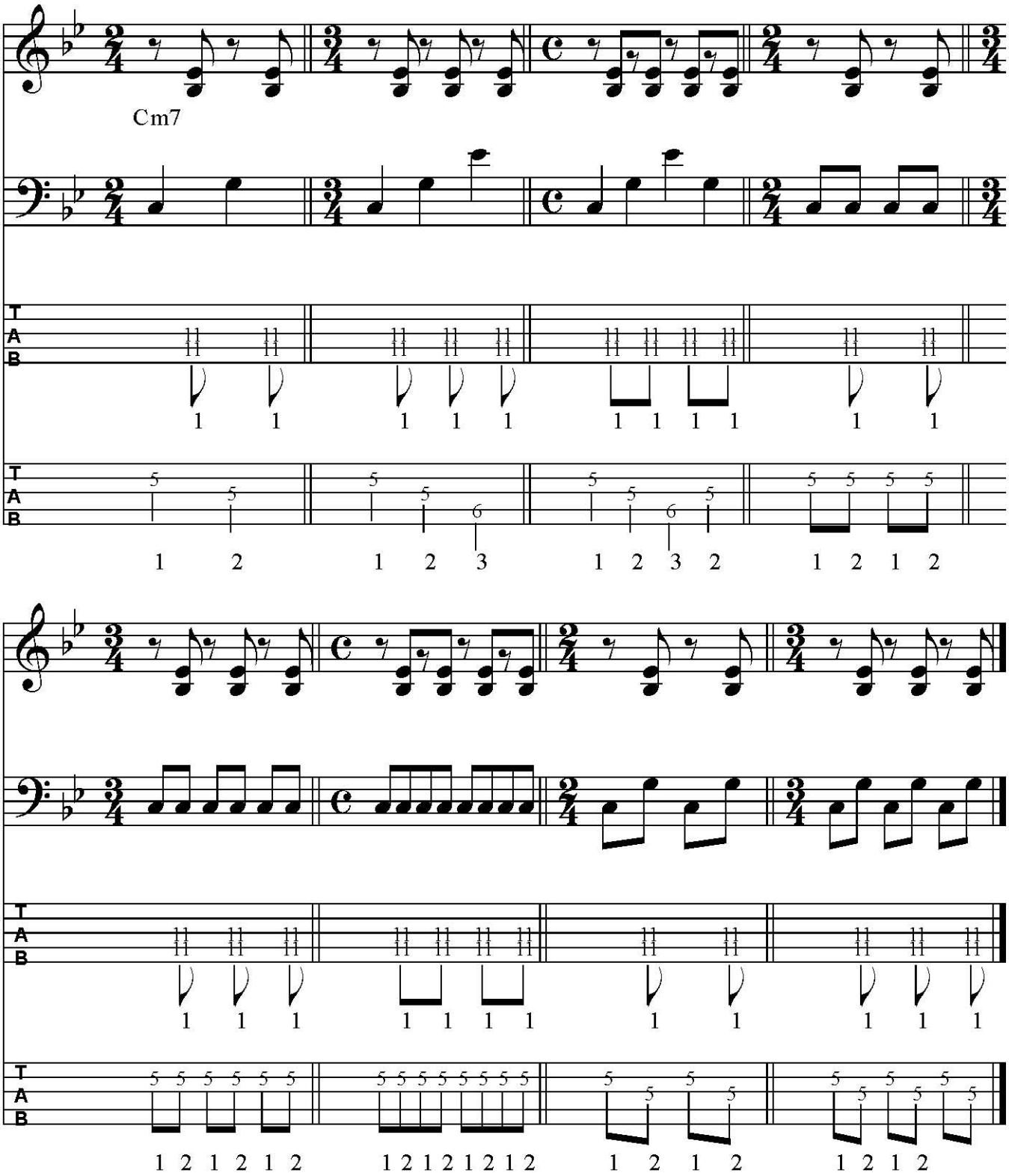

© R.Baggerman 2002