Two-Handed Bass
Funk part1 (D or Dm)
Root-6th-b7th-Octave

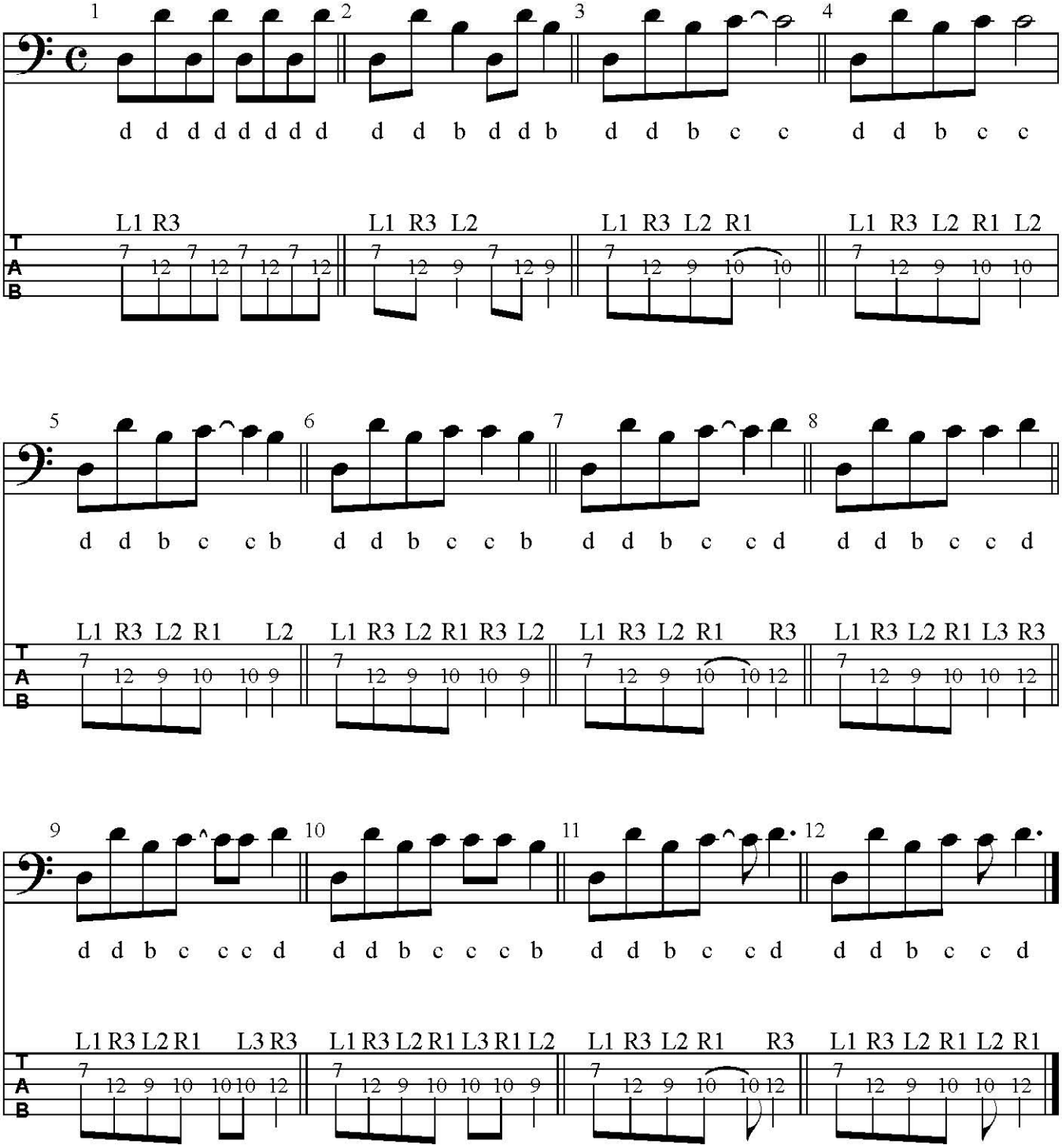

020507BassStick

Note. Substitute for L2 can be L3

© 2002 R.Baggerman